

Boardwalk

Church Lane

BEDMINSTER, BRISTOL

Church Lane BEDMINSTER

APPROXIMATE FLOOR AREA
91.8 SQM / 980 SQFT

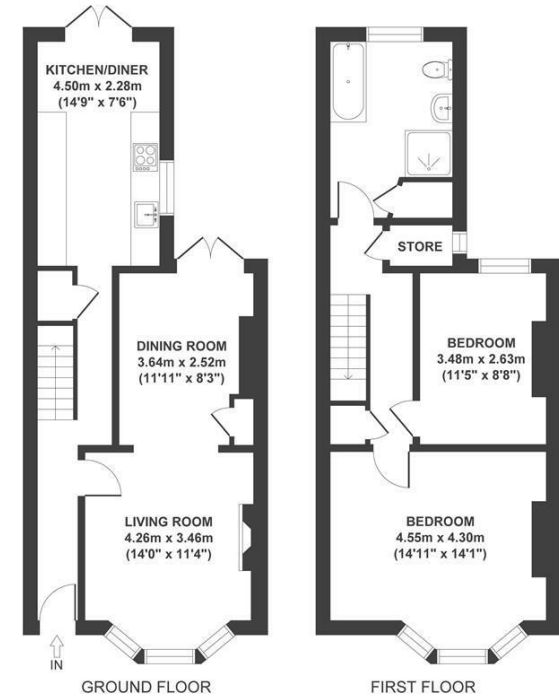

Boardwalk

Church Lane

BEDMINSTER, BRISTOL



£410,000



2 Bedrooms



BS3 4NE



1 Bathrooms



"Church Lane has been the perfect location for us as we wanted to be walking distance to the centre of town, and we've loved having North Street, the harbourside and Victoria Park practically on the doorstep. The house has been the best place to host, with friends regularly visiting for rugby games or gigs and evenings in town that are all walkable. Some of my fondest memories at Church Lane are of lazy Sundays on these weekends, having a meal or playing board games with friends out in the garden or round the dining table with the fire on."

